SANTIANO

Hugues AUFFRAY
Arr: Luc GUEUGNEAU

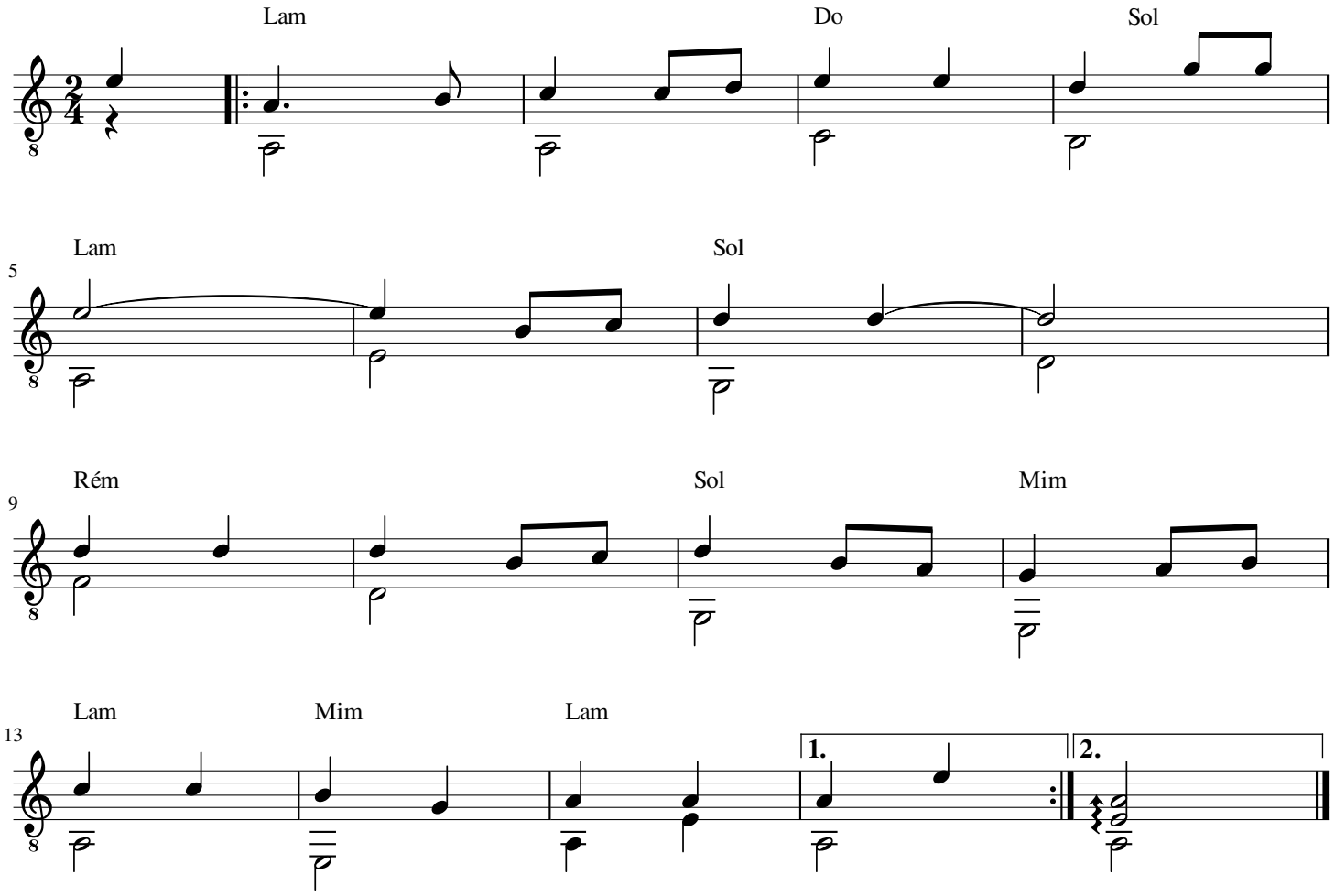

Luc Gueugneau 2017